

Nazim Quliyev

**“Nəqşi-Cahan”
konserti**

**Tar və simfonik orkestr üçün
(Tar və fortepiano üçün köçürmə)**

Not nəşrləri və
səsyazmaları şöbəsi

Nazim Quliyev

Not Ak - 7786

"Nəqşi - Cahan" konserti

Tar və simfonik orkestr üçün

(Tar və fortepiano üçün köcürmə)

Azərbaycan Milli
Kitabxanası

"Nəqşi - Cahan" konserti

I - hissə

Nazim Quliyev, "Nəqşi-Cahan" konserti
Bakı, "Ecoprint", 2017, 44 səh.

Əsər 1969-cu ildə yazılmışdır. 2003-cü ildə Azərbaycan Respublikasının xalq artisti, professor Ramiz Quliyev Üzeyir Hacıbəyli adına Azərbaycan Dövlət Simfonik Orkestrinin müşayiəti və Azərbaycan Respublikasının əməkdar İncəsənət xadimi Azad Əliyevin dirijorluğu ilə əsəri ifa etmişdir.

Allegro

p *cresc.*

1

f *p*

mf *p*

mf *p*

(3) (3)

2. 3. 1. 2. 1. 2. 3.

4

p

5

(8)

rit.

6 Andantino

p

Andantino

1 2 1

f

7

8

8

8

9

9

10

Moderato maestoso

11

Allegretto

accelerando

Allegretto

12

13 **Maestoso**

tr gliss. gliss. tr tr

14

tr gliss. tr

tr gliss. tr

15

f *p*

poco-poco cresc.

8

rit.

16

rit. *scz. 1* *scz. 1*

Not Ar - 7786

20

Moderato Lusingando (orta, oynaq, oğrun - oğrun)

1. 2. 3. (1)
mf

Moderato Lusingando (orta, oynaq, oğrun - oğrun)

p

1. 2. 3.

1. 2. 3. (1)
accelerando

1. 2. 3. (1)

22

1. 2. 3. (1)
aaa
cresc...

23

1. 2. 3. (1)
Allegro
f
Allegro
mf

Largo
ff *p*
Largo
ff

Presto
ff
Presto
cresc.
ff

II - hissø

Andante

1

2

3 Andante

4

5

6

mf

mf

7

f

p

f

p

8

mf

p

p

9

p

(1) *poco poco cresc.* *tr*

p *f*

mf *p*

tr

tr

12 (3) (3) (2)

p

p *f*

13 (a) (2) * (b) * (2)

(2) *tr*

Musical score for page 26, featuring vocal and piano parts. The score is in 8/8 time and consists of two systems. The first system includes a vocal line with a long melisma and a piano accompaniment. The second system continues the vocal line and piano accompaniment. Dynamics include *p* and *pp*. A fermata is present over the final notes of the vocal line.

III - hissø

Musical score for page 27, featuring piano and vocal parts. The score is in 8/8 time and consists of three systems. The first system includes a piano accompaniment and a vocal line. The second system continues the piano accompaniment and vocal line. The third system includes a piano accompaniment and a vocal line. Dynamics include *f* and *mf*. A first ending bracket is present over the final notes of the vocal line.

2

1

mf

p

2

1. 2. 3. (2) (1) (3)

tr

1. 2. 3. (2) (1) (3) (1) (2) (1) 1 2 3

cresc.

3

3

dolce

dolce

dolce

mf

4

p

dolce

5

5

mf

mf

dolce

dolce

6

mf

11 12

f

mf

13 14

f

15 16

mf

p

17 18

mf

19 20

f

p

21 22

f

p rit.

mf

a tempo

23 24

p

15 Lento

25 26

mf

27 28

mf

16 *Allegro*

f

Allegro

p

tr

tr

17

mf

tr

tr

18

19

1 (2) (3)

f p

f pp

(2) (3)

f

(2)

(2)

p

p

ff

ff

Naşir: Ceyhun Əliyev
Dizayner: Flora Əliyeva
Texniki redaktor: Ülvi Arif
Operator: Asim Səfərov

Yığılmağa verilmişdir: 05.01.2017
Çapa imzalanmışdır: 12.01.2017
Ş.ç.v. 1. Tiraj 100.
"Ecoprint" nəşriyyatının
mətbəəsində çap olunmuşdur.

Nazim Quliyev

“Nəqşi-Cahan”
konserti

Tar

I - hissə

Allegro

1

f

Not Ar. 4486

2 *dolce*

mf

p

10 Moderato maestoso

11 Allegretto

accelerando

12

13 Maestoso

14

rit.

8va

8va

Cadensa ad libitum

mizrab vurmadan

(a) do - notuna mizrab vurmadan * sol - notuna mizrab vurmadan

(c) do - notuna mizrab vurmadan

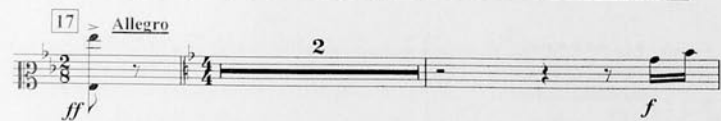
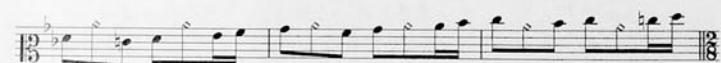
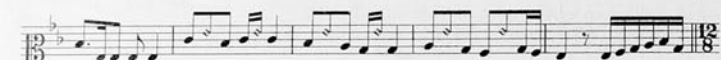

1. 2. 3. 21 (1)

accelerando

1. 2. 3. (1)

1. 2. 3. 1. 2. 3. 22 (1)

cresc. ...

1. 2. 3. 23 **Allegro**

f

ff

Largo *p* **Presto** *ff*

II - hissø

Andante 4 1 7 2 7 3

mf

gliss.

gliss. 5 4

tr

5 4 6 6 7

f

tr 3 3

tr *tr*

8 9

9

(2)

(1)

poco poco cresc.

10 11 4 8

p *f*

12

(3) (3) (2)

13

(a) (2)* * (b) * * (2)

(2)

p *pp*

III - hissø

Allegro

9

f

1.

2.

1.

mf

2.

1. 2. 3. (2)(1)(3)

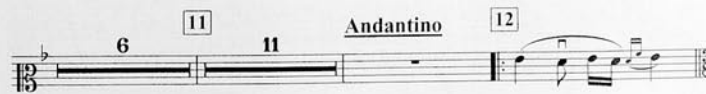
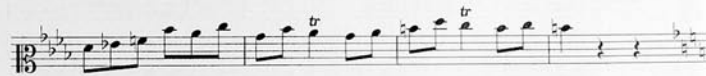
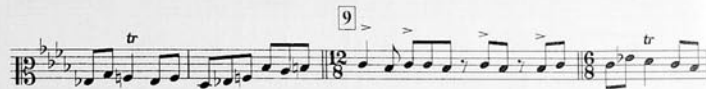
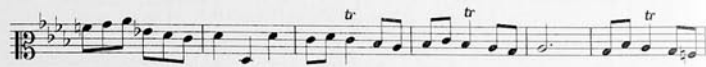
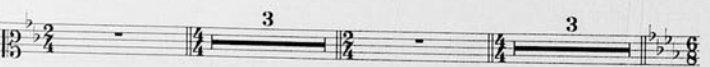
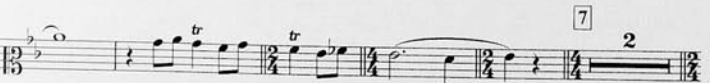
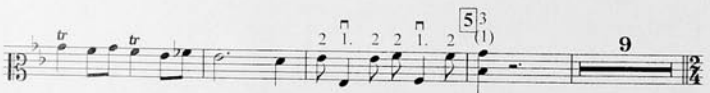
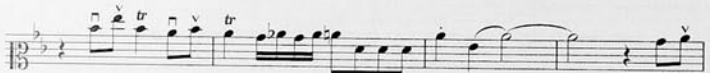

a tempo **15 Lento** **16 Allegro**

Not Az-7786

Not Az- 4486

